

# NE TEXAS ELITE GYMNASTICS, DANCE, & CHEER

[WWW.NETEGYM.COM](http://WWW.NETEGYM.COM)

903-793-3547

## 2017 SUMMER CLASSES

Monday	Tuesday	Thursday
4:30-5:30 3 yr old Gymnastics	4:30-5:30 4 yr old Gymnastics	
5:30-6:30 4 yr old Gymnastics	5:30-6:30 Parent & Tots Gymnastics	
6:30-7:30 5 yr old Gymnastics	6:30-7:30 5 yr old Gymnastics	
4:30-5:30 Girls Level 1 Gym	4:30-5:30 Girls Level 2-3 Gym 4:30-5:30 Boys Beginner Gymnastics	4:30-5:30 Girls Level 1
5:30-6:30 Girls Level 2-3 Gym	5:30-6:30 Girls Level 1 Gym 5:30-6:30 Boys Pre-School Gymnastics	5:30-6:30 Girls Level 2-3 Gym
	6:30-7:30 Boys Advanced Gymnastics	
5:30-6:30 Beginner Tumbling	5:30-6:30 Beginner Tumbling	5:30-6:30 Beginner Tumbling
6:30-7:30 Advanced Tumbling	6:30-7:30 Advanced Tumbling	6:30-7:30 Advanced Tumbling

ARE YOU GOING TO BE GONE FOR A LARGE PART OF THE  
SUMMER?

ASK ABOUT OUR ½ SEMESTER OPTIONS!!!!

# SUMMER 2017

## WEEKLY SCHEDULE

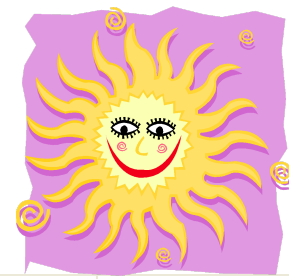

	<b>Week</b>	<b>Monday</b>	<b>Tuesday</b>	<b>Wednesday</b>	<b>Thursday</b>
S	16	May 1	May 2	May 3	May 4
U	15	May 8	May 9	May 10	May 11
M	14	May 15	May 16	May 17	May 18
M	13	May 22	May 23	May 24	May 25
E	12	MAY 29 - HOLIDAY	May 30	May 31	Jun 1
R	11	Jun 5	Jun 6	Jun 7	Jun 8
	10	Jun 12	Jun 13	Jun 14	Jun 15
1	9	Jun 19	Jun 20	Jun 21	Jun 22
	8	Jun 26	Jun 27	Jun 28	Jun 29
	<b>SUMMER</b>	<b>VACATION</b>	<b>July 1 -</b>	<b>July 9</b>	
S	7	July 10	July 11	July 12	July 13
U	6	July 17	July 18	July 19	July 20
M	5	July 24	July 25	July 26	July 27
M	4	July 31	Aug 1	Aug 2	Aug 3
E	3	Aug 7	Aug 8	Aug 9	Aug 10
R	2	Aug 14	Aug 15	Aug 16	Aug 17
2	1	Aug 21	Aug 22	Aug 23	Aug 24

**FALL SEMESTER BEGINS - AUGUST 28**

**STUDENTS ATTENDING THE SUMMER SEMESTER GET PRIORITY  
REGISTRATION FOR THE FALL**

**Registration Fee Policy** – Each student attending NETEG is required to pay a \$50.00 registration fee. This is a non-refundable fee that is paid annually.

**Recreational Class Tuition policy** –

SEMESTER PAYMENT OPTIONS:

- 1) Pay for the entire semester and **SAVE!**
- 2) Pay with convenient installments!!

**CLASS TUITION**

Semester Pay-In-Full –  
\$275 -paid by May 4

Two classes per week pay in full –  
\$480.00 - paid by May 4

Summer Semester Installments\* –  
\$105.00 at registration, June 8, July 13

Two classes per week Installments\* –  
\$175.00 at registration, June 8, July 13

**\* - PAY YOUR INSTALLMENTS BY THE DUE DATES LISTED ABOVE AND RECEIVE A \$10 DISCOUNT ON EACH INSTALLMENT PAYMENT..**

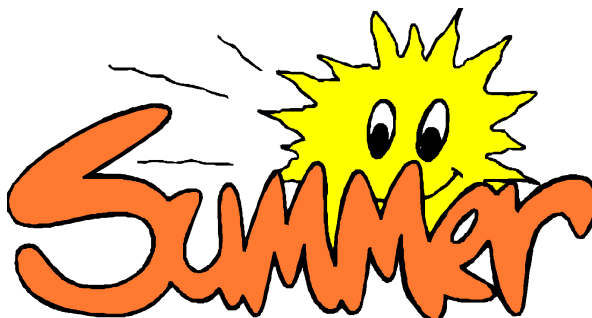

ARE YOU GOING TO BE GONE FOR A LARGE PART OF THE SUMMER?

SUMMER 1 DATES - MAY 1 THROUGH JUNE 29

9 classes for \$155

(amount to be paid in full at the time of registering)

SUMMER 2 DATES - JULY 10 THROUGH AUGUST 24

7 Classes for \$120

(amount to be paid in full at the time of registering)